

SECTION 21

Township 78-North; Range 2

EAST OF THE FIFTH PRINCIPAL MERIDIAN

SCOTT COUNTY, IOWA

BLUE GRASS TOWNSHIP

SCALE IN CHAINS



SCALE IN FEET



Transfer Page 5W-52

NORTH SECTION 16

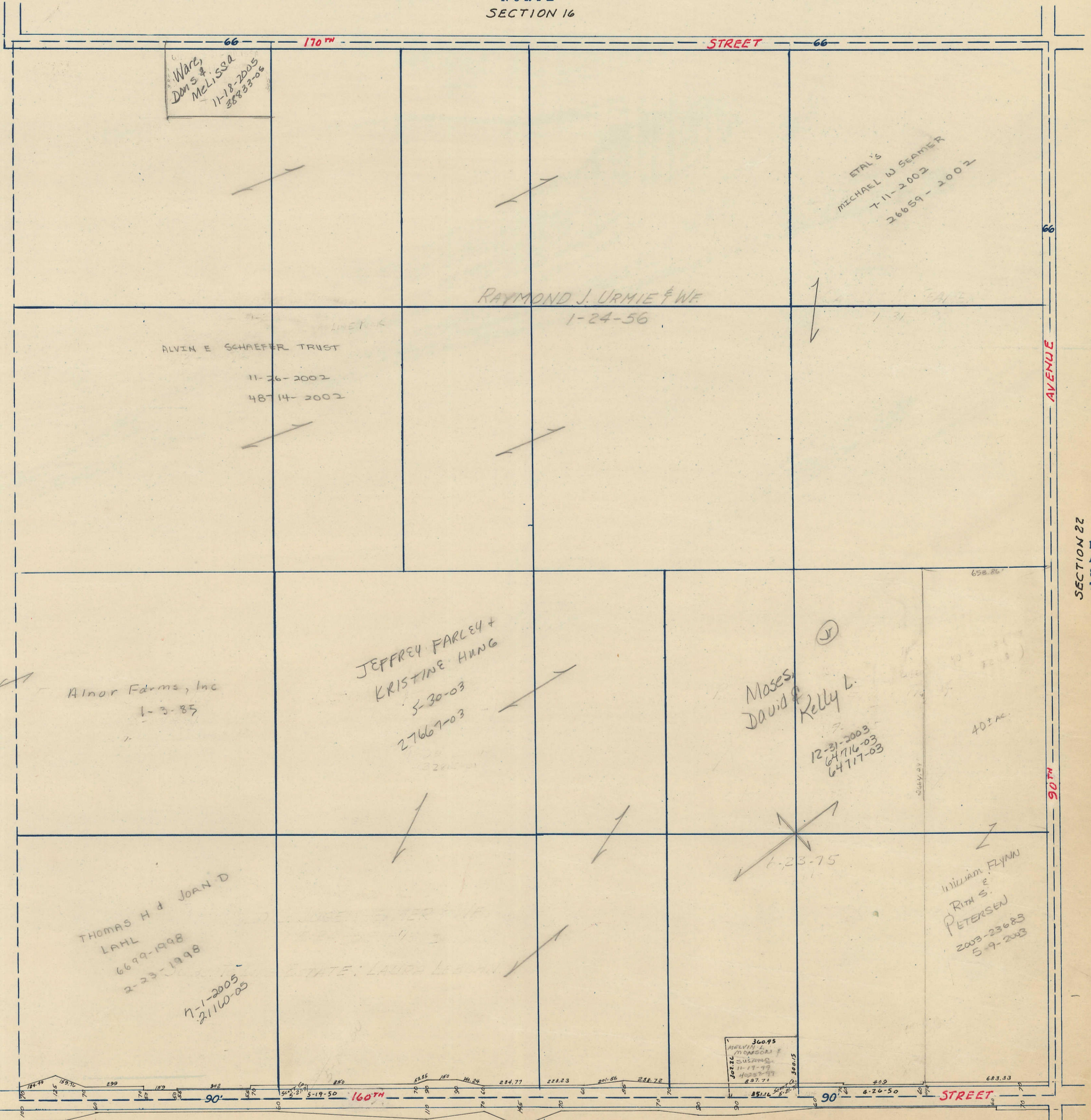

Wares
Doris &
McLISA
11-18-2005
38833-06

ETAL'S
MICHAEL W SEAMER
7-11-2002
26659-2002

RAYMOND J. URMIE & W.F.
1-24-56

ALVIN E SCHAEFFER TRUST
11-26-2002
48714-2002

Alnor Farms, Inc
1-3-85

JEFFREY FARLEY +
KRISTINE HUNG
5-30-03
27667-03

Moses
David
Kelly L.

12-31-2003
64716-03
64717-03

THOMAS H & JOAN D
LAHL
6699-1998
2-23-1998
7-1-2005
21160-05

William FLYNN
&
Rita S.
PETERSEN
2003-23683
5-9-2003

360.95
MELVILLE
MONSIEU
SUSANNE
11-17-99
4083-99
837.73

SOUTH SECTION 28